

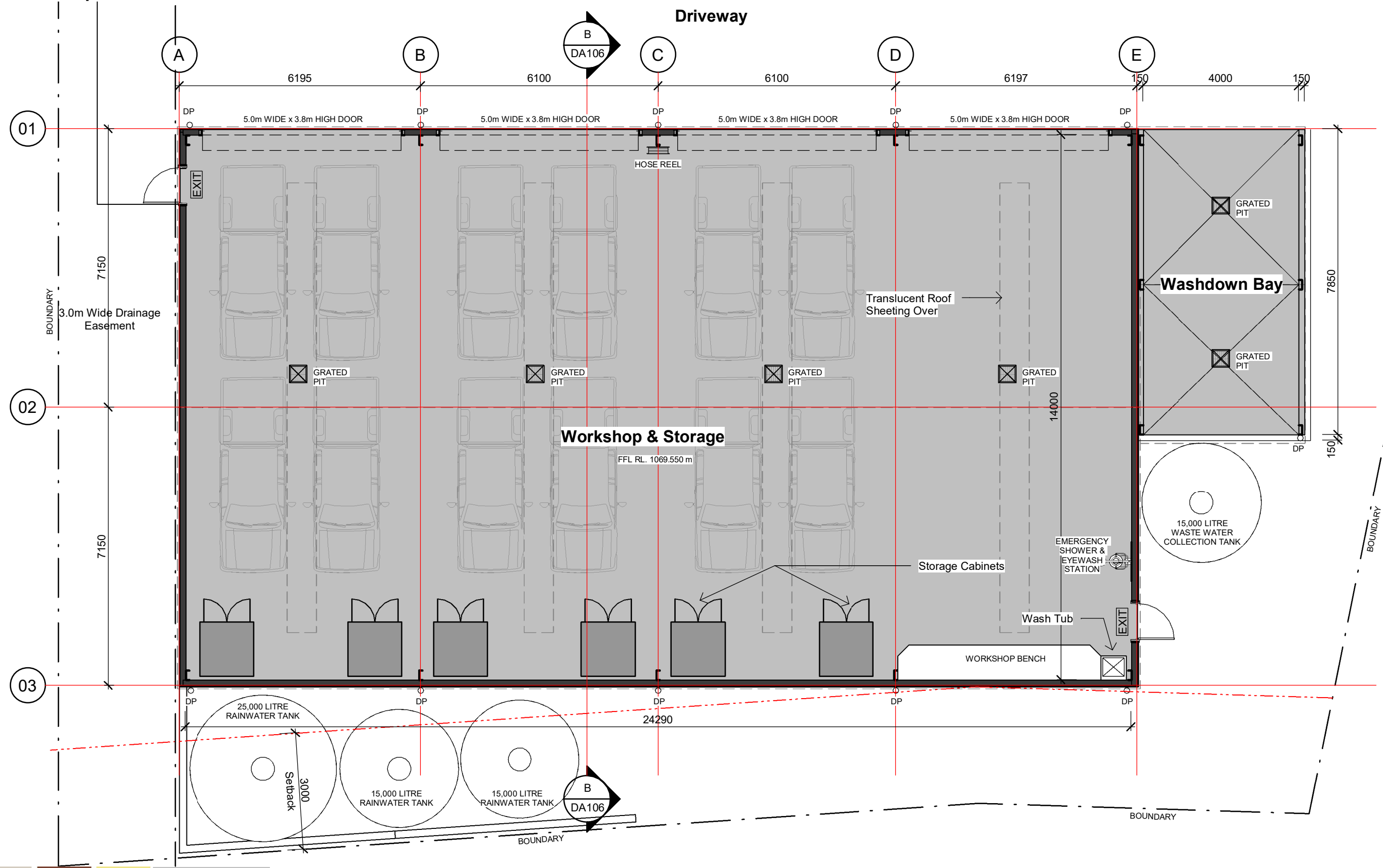



| Number | Date     | Revision                        |
|--------|----------|---------------------------------|
| 1      | 27/04/21 | Issued for Development Approval |

# Workshop Floor Plan



D:\Project\_Data\Dropbox\IANE Projects\21033\_NEWA Office\Drawings\NEWA Office DA.rvt 27/04/2021 12:44:36 PM



armidale new england building design  
 contact: peter holzberger po box 1992 armidale nsw 2350  
 P 02 6771 4592 M 0428 714592 E peter@anedesign.com.au

Proposed Office & Workshops  
 21 Waller Ave. Armidale NSW

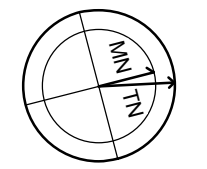
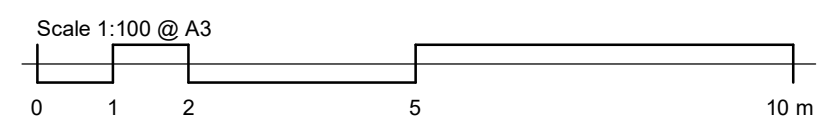

21033  
 DA103/1

| Number | Date     | Revision                        |
|--------|----------|---------------------------------|
| 1      | 27/04/21 | Issued for Development Approval |

# Office Elevations

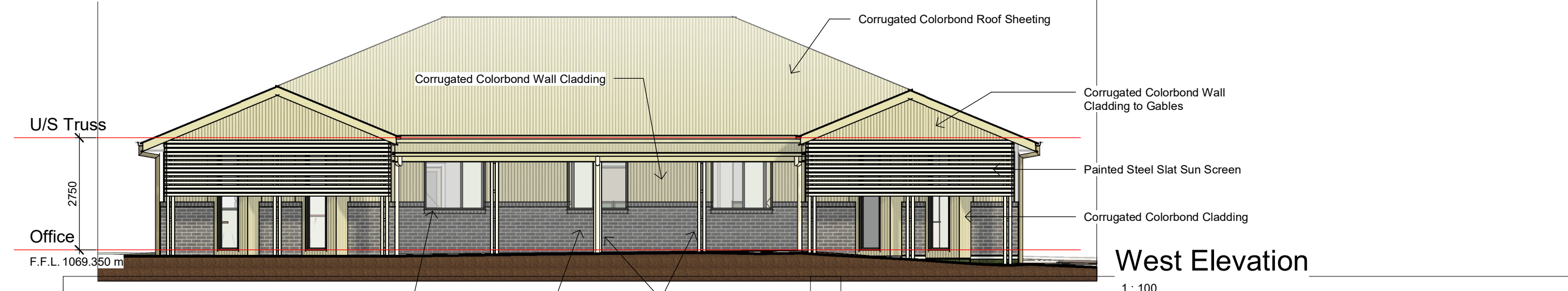

**West Elevation**

1 : 100

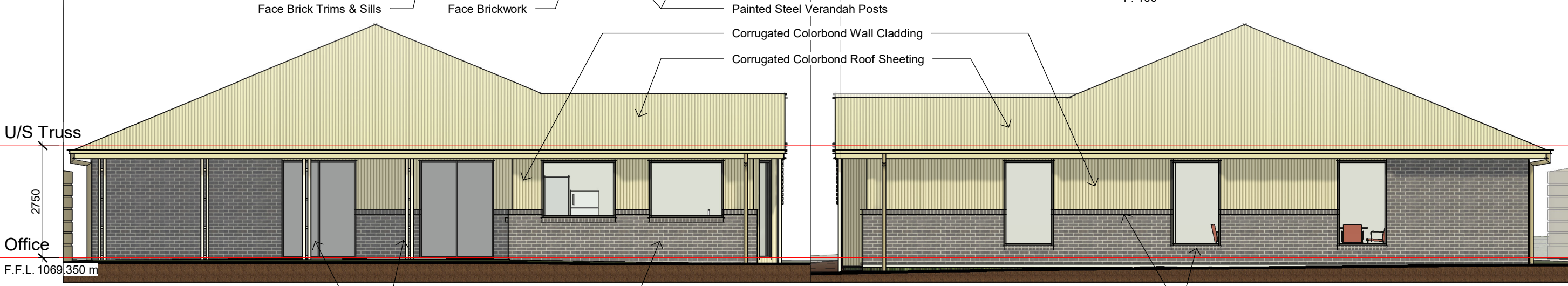

**North Elevation**

1 : 100

**South Elevation**

1 : 100

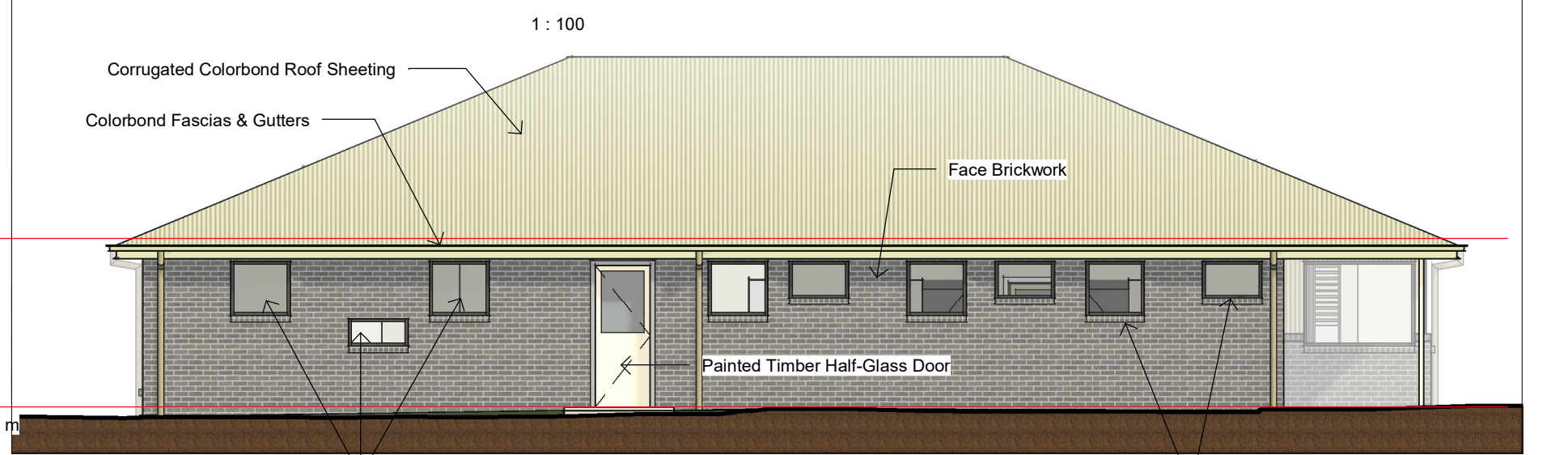

**East Elevation**

1 : 100

Proposed Office & Workshops  
21 Waller Ave. Armidale NSW

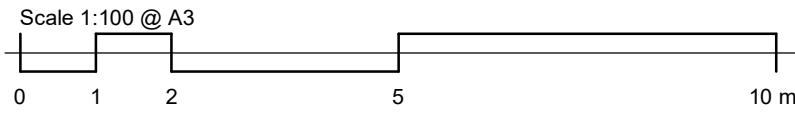

21033  
**DA104 / 1**

D:\Project\_Data\Dropbox\IANE Projects\21033\_NEWA Office\Drawings\NEWA Office DA.rvt 27/04/2021 12:44:38 PM



armidale new england building design  
contact: peter holzberger po box 1992 armidale nsw 2350  
P 02 6771 4592 M 0428 714592 E peter@anedesign.com.au

| Number | Date     | Revision                        |
|--------|----------|---------------------------------|
| 1      | 27/04/21 | Issued for Development Approval |

# Workshop Elevations

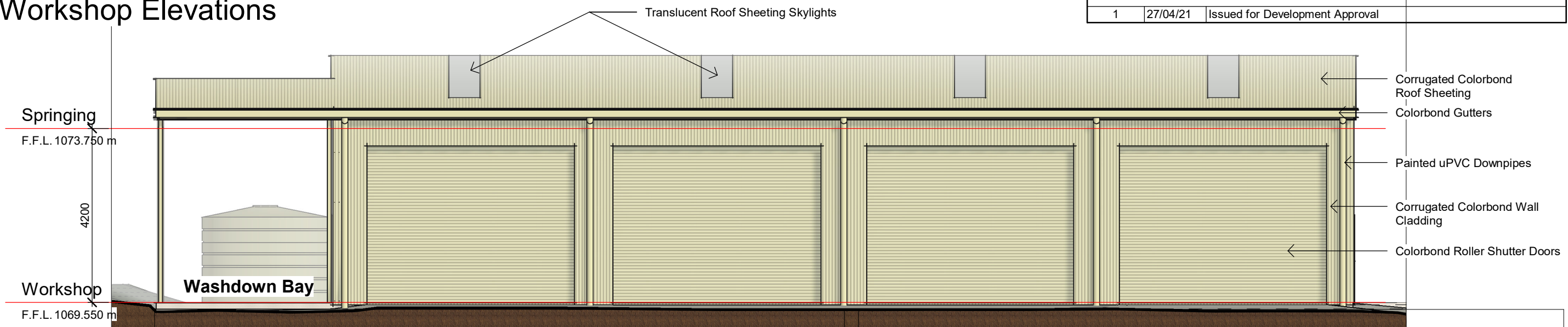

## West Elevation

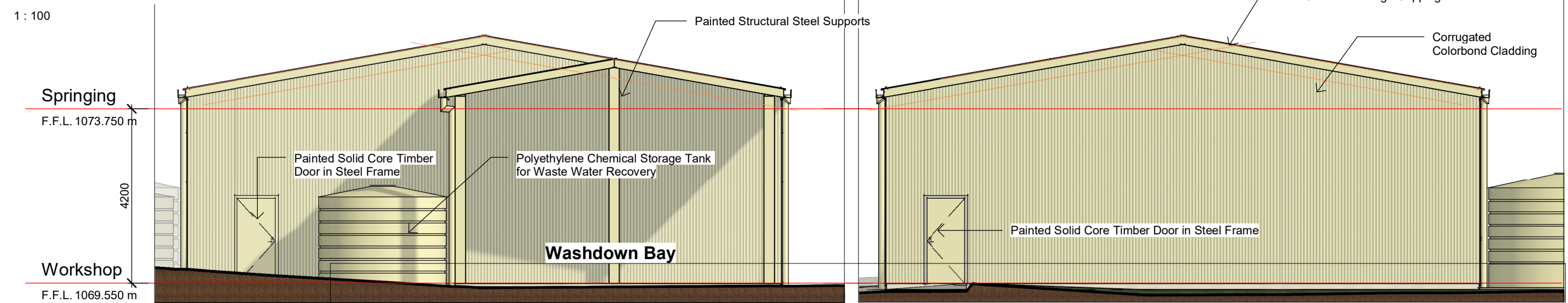

## North Elevation

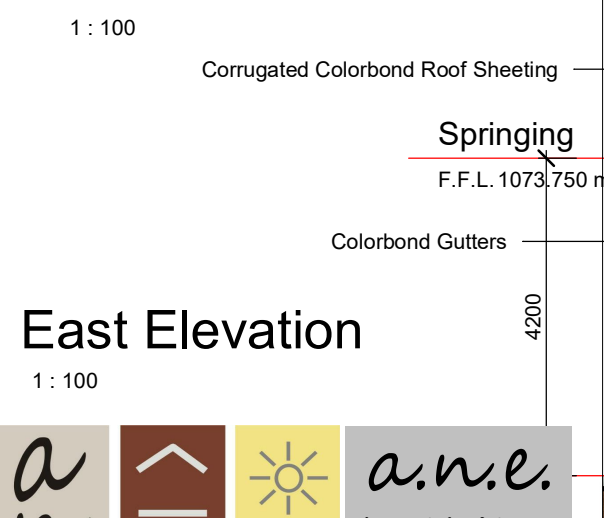

## South Elevation

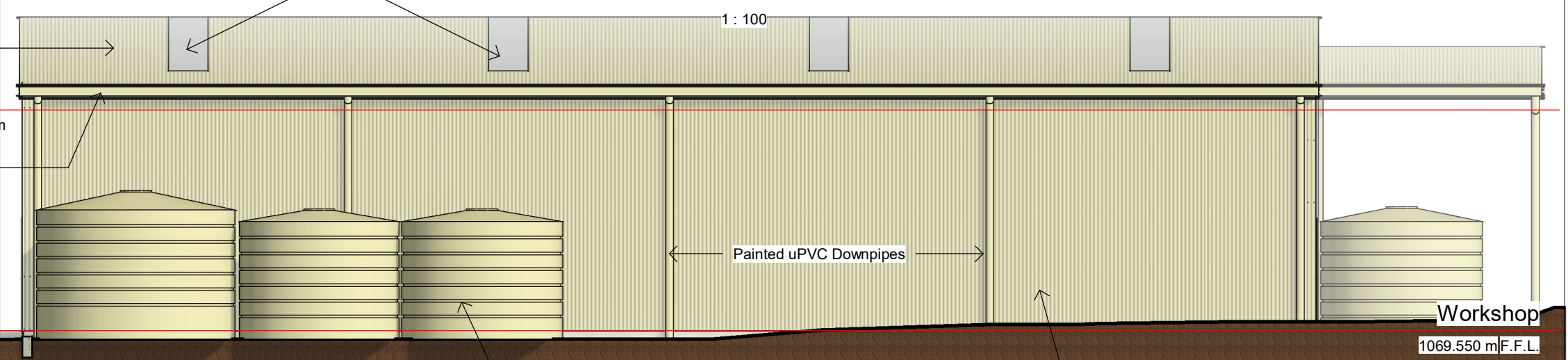

## East Elevation

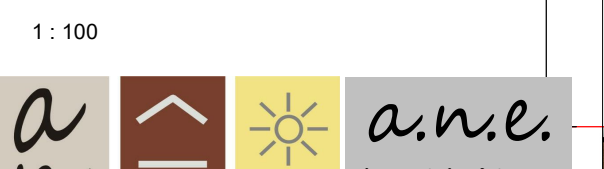

armidale new england building design  
 contact: peter holzberger po box 1992 armidale nsw 2350  
 P 02 6771 4592 M 0428 714592 E peter@anedesign.com.au

Proposed Office & Workshops  
 21 Waller Ave. Armidale NSW

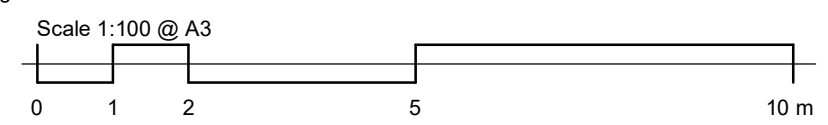

21033  
 DA105/1

D:\Project\_Data\Dropbox\IANE Projects\21033\_NEWA Office\Drawings\NEWA Office DA.rvt 27/04/2021 12:44:40 PM

# Sections

| Number | Date     | Revision                        |
|--------|----------|---------------------------------|
| 1      | 27/04/21 | Issued for Development Approval |

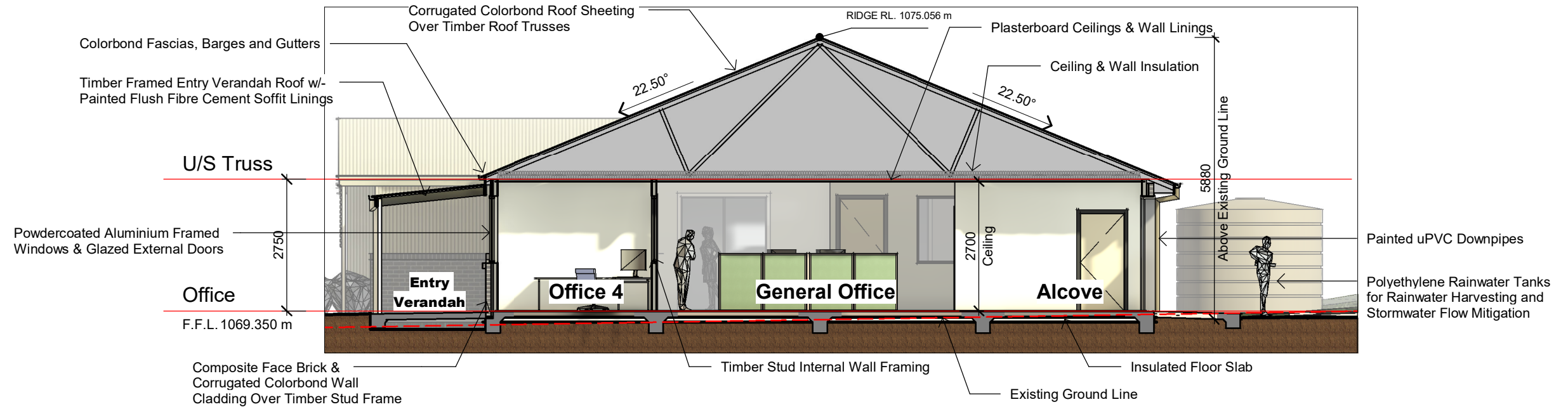

## Section A

1 : 100

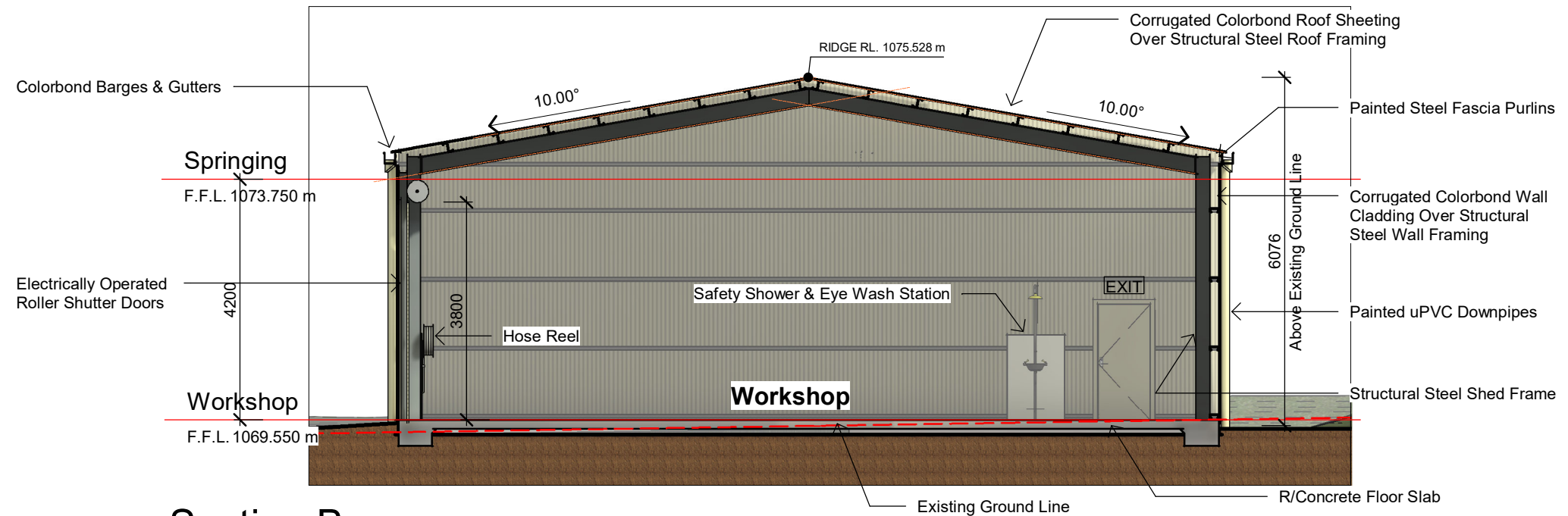

## Section B

1 : 100

Proposed Office & Workshops  
21 Waller Ave. Armidale NSW

Scale 1:100 @ A3

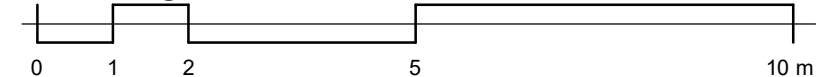

21033  
DA106/1

D:\Project\_Data\Dropbox\IANE Projects\21033\_NEWA Office\Drawings\NEWA Office DA.rvt 27/04/2021 12:44:42 PM



armidale new england building design

contact: peter holzberger po box 1992 armidale nsw 2350

P 02 6771 4592 M 0428 714592 E peter@anedesign.com.au



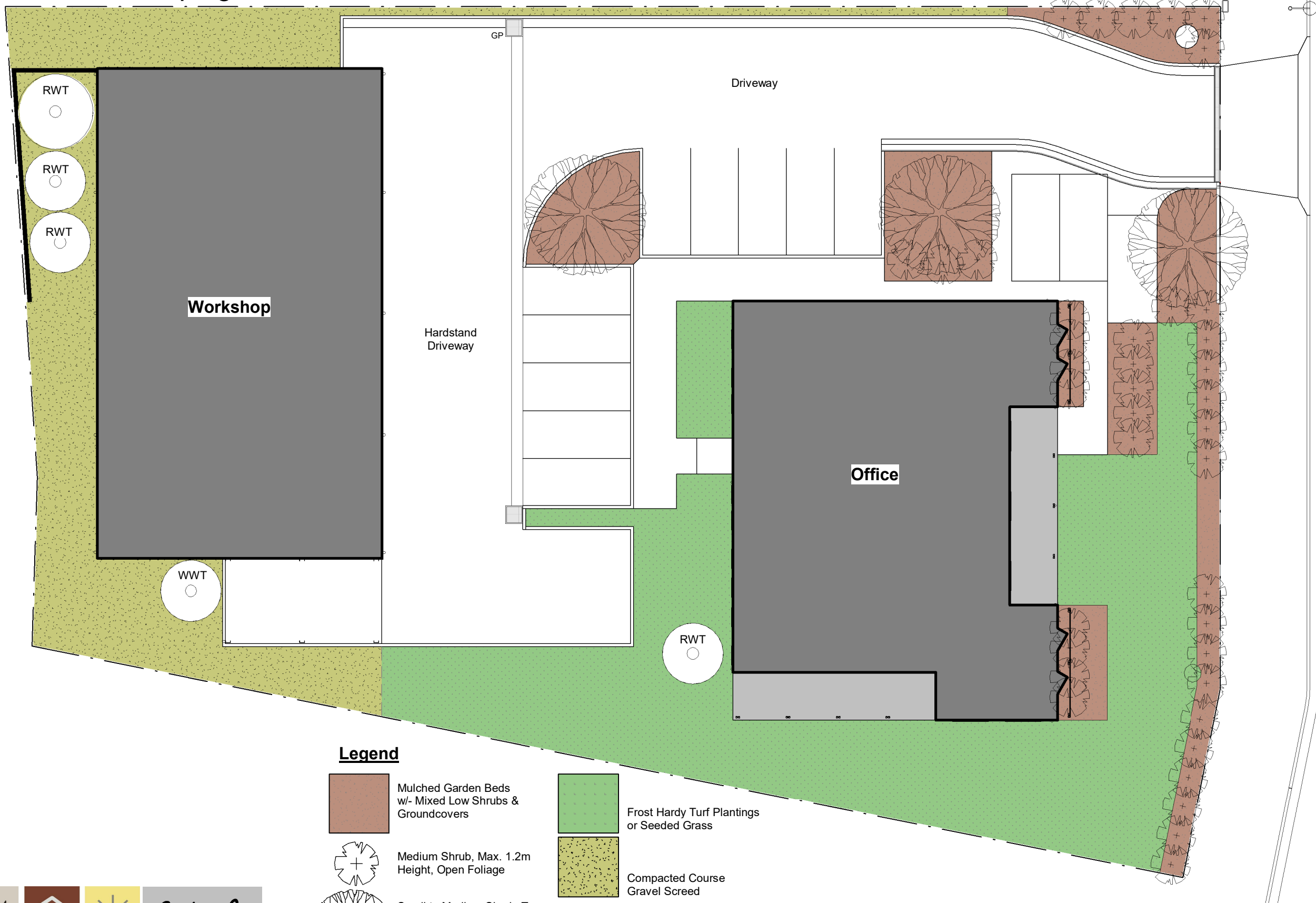

| Number | Date     | Revision                        |
|--------|----------|---------------------------------|
| 1      | 27/04/21 | Issued for Development Approval |

# Notional Landscaping Plan

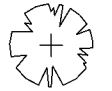
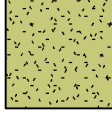
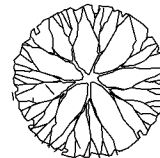

### Legend

-  Mulched Garden Beds w/- Mixed Low Shrubs & Groundcovers
-  Frost Hardy Turf Plantings or Seeded Grass
-  Medium Shrub, Max. 1.2m Height, Open Foliage
-  Compacted Course Gravel Screed
-  Small to Medium Shade Tree, Max. 8.0m, Open Canopy Not Less Than 3.0m Above Ground

- NOTES:**
- All Plantings to be Frost and Partial Shade Tolerant.
  - All Plantings to be Native Species.
  - All Plantings to be Low-Water Use.



contact: peter holzberger po box 1992 armidale nsw 2350  
 P 02 6771 4592 M 0428 714592 E peter@anedesign.com.au

Proposed Office & Workshops  
 21 Waller Ave. Armidale NSW

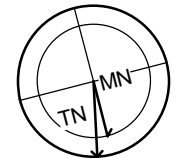
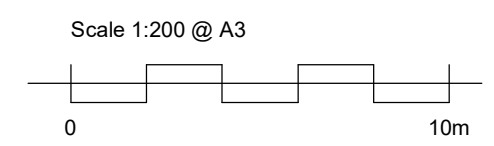

21033  
 DA108 /1

D:\Project\_Data\Dropbox\ANEDesign\Projects\21033\_NEWA\_Office\Drawings\NEWA\_Office DA.rvt 27/04/2021 12:44:46 PM



| Number | Date     | Revision                        |
|--------|----------|---------------------------------|
| 1      | 27/04/21 | Issued for Development Approval |

# Perspective Images



View From North-West Corner



View From Driveway Entry



General Office



Lunch Room

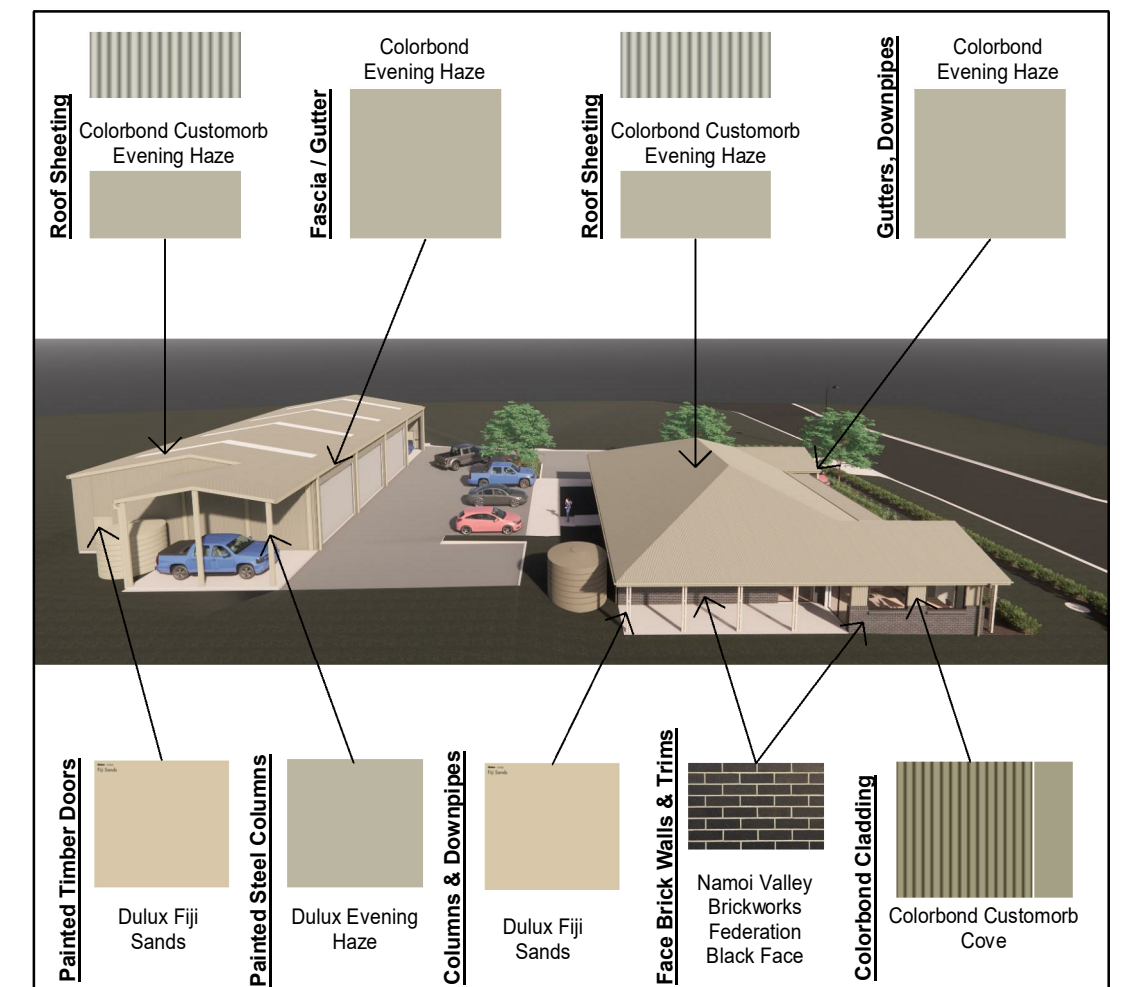

External Finishes Selections



armidale new england building design

contact: peter holzberger po box 1992 armidale nsw 2350

P 02 6771 4592 M 0428 714592 E peter@anedesign.com.au

Proposed Office & Workshops  
21 Waller Ave. Armidale NSW